

- | | |
|---|---|
|  MAS CONCEPTS LTD | |
| SAUTI YA KENYA RD, BEHIND TAA BUILDING - GANJONI
P.O. BOX 84258 - 80100
MOMBASA, KENYA
TEL: +254 722 978 886
E-mail: masconceptsld@gmail.com | |
| Job:
PROPOSED BOUNDARY WALL ON
PLOT NO 12889 / 380
KILIFI MANDHARINI, KILIFI COUNTY
TOTAL BOUNDARY WALL LENGTH
= 1,025.3LM | |
| Client
KENYA COAST NATIONAL
POLYTECHNIC
P.O BOX 81220-80100
MOMBASA

signature | |
| Dwg. title: | |
| Approval Drawings | |
| Scale: As Shown
Date: June 2023
Drawn: Omar | Architect: Mohamed Salim

A1210..... |
| Job no. MAS / 01 / 23 | SHEET No- |

1. This drawing is copyright ©
2. Do not scale off this drawing
3. All levels and dimensions to be checked on site before any building work commences
4. Any discrepancies to be reported to the office of the consultant
5. All work to be strictly in accordance with the standard specifications and notes
6. This drawing is to be read in conjunction with specifications and all other relevant drawings
7. Walls below 200mm thick to be reinforced with hoop iron at every alternate course
8. Depth of foundations to be decided on site
9. pv denotes permanent air vents over doors and windows as shown on drawings
10. A single layer of 3-ply bituminous felt to be provided between masonry and r.c. work
11. Drain pipes passing under tarmac, driveways, and buildings to be encased in 150mm thick concrete surround
12. All reinforced concrete work to Structural Engineer's drawings
13. All sanitary works to the entire satisfaction of MofT
14. All roads, storm water drainage and foul sewerage to Civil Engineer's drawings

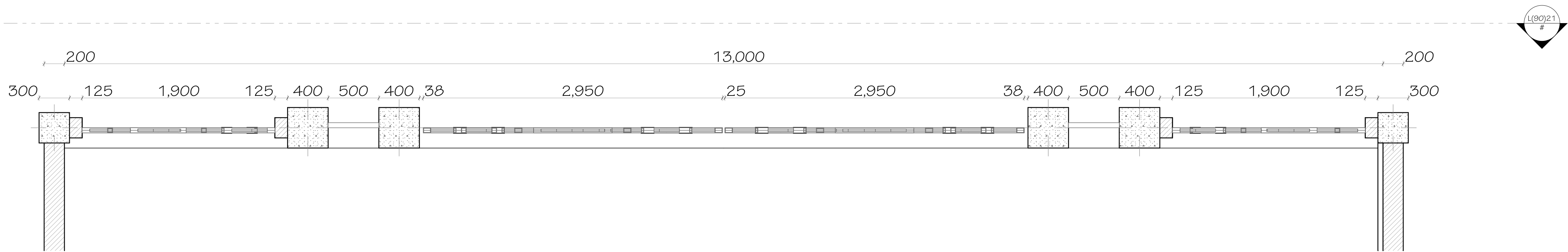
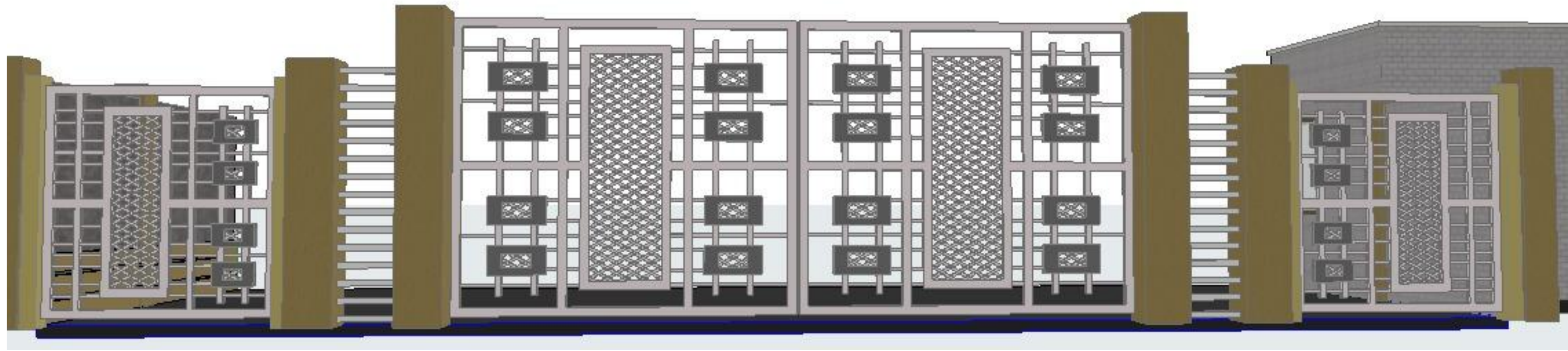

L(90) 01 Gate Details Plan

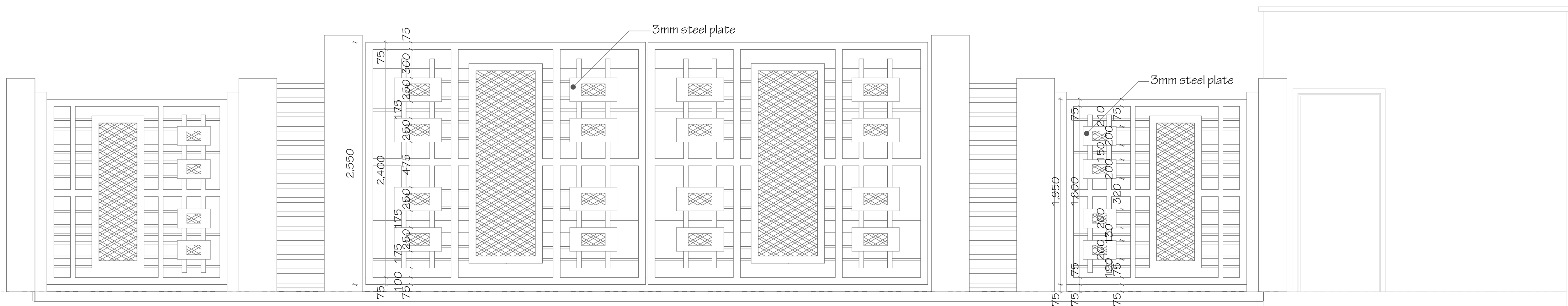

L(90)21 Section

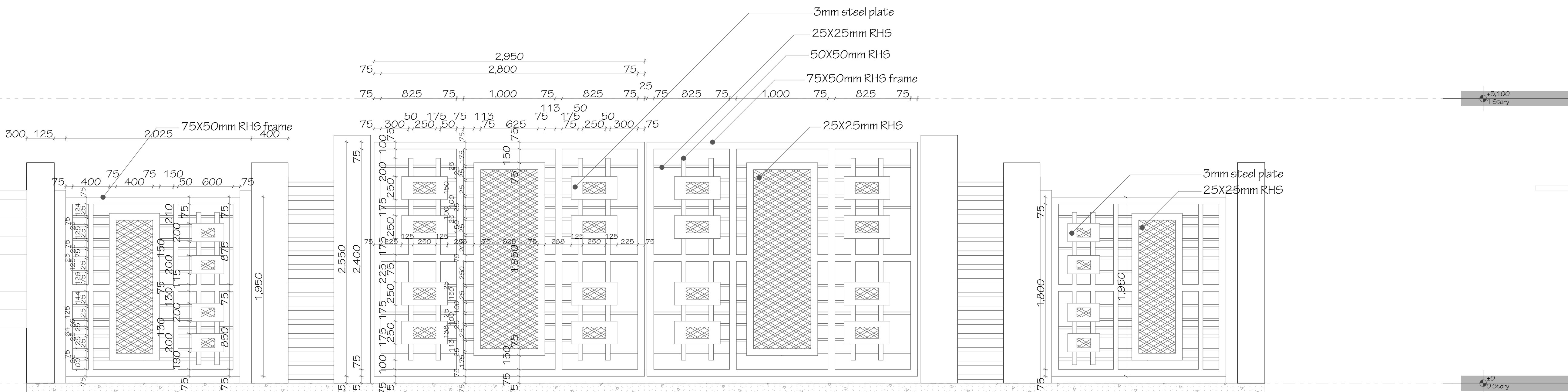

L(90)22 Section

REVISIONS.

Rev no.	Date.	Descriptions.



SAUTI YA KENYA RD, BEHIND TAA BUILDING - GANJONI
P.O. BOX 84258 - 80100
MOMBASA, KENYA
TEL+254 722 978 886
E-mail: masconceptsltd@gmail.com

Job:
**PROPOSED BOUNDARY WALL ON
PLOT NO 12889/380
KILIFI MANDHARINI, KILIFI COUNTY**
TOTAL BOUNDARY WALL LENGTH
= 1,025.3LM

Client
**KENYA COAST NATIONAL
POLYTECHNIC**
P.O BOX 81220-80100
MOMBASA

signature

Dwg. title:

Gate Details

Scale: As Shown

Date: June 2023

Drawn: Omar

Job no. **MAS / 01 / 23**

Architect: Mohamed Salim

A1210.....

SHEET No-